

CLERK'S RECORDING CERTIFICATE
 I, MARSHA STILLER, CLERK OF THE CIRCUIT COURT OF MARTIN COUNTY, FLORIDA, HEREBY CERTIFY THAT THIS PLAT WAS FILED FOR RECORD IN PLAT BOOK _____ PAGE _____ MARTIN COUNTY, FLORIDA, PUBLIC RECORDS THIS _____ DAY OF _____, 1992

MARSHA STILLER, CLERK OF THE CIRCUIT COURT
 MARTIN COUNTY, FLORIDA.
 FILE NUMBER _____ BY _____
 DEPUTY CLERK

DANFORTH PLAT NO. 3 (PHASE 1C)

BEING A PORTION OF SECTION 19, TOWNSHIP 38 SOUTH, RANGE 41 EAST
 MARTIN COUNTY, FLORIDA
 AUGUST 1992

SUBDIVISION PARCEL CONTROL No.

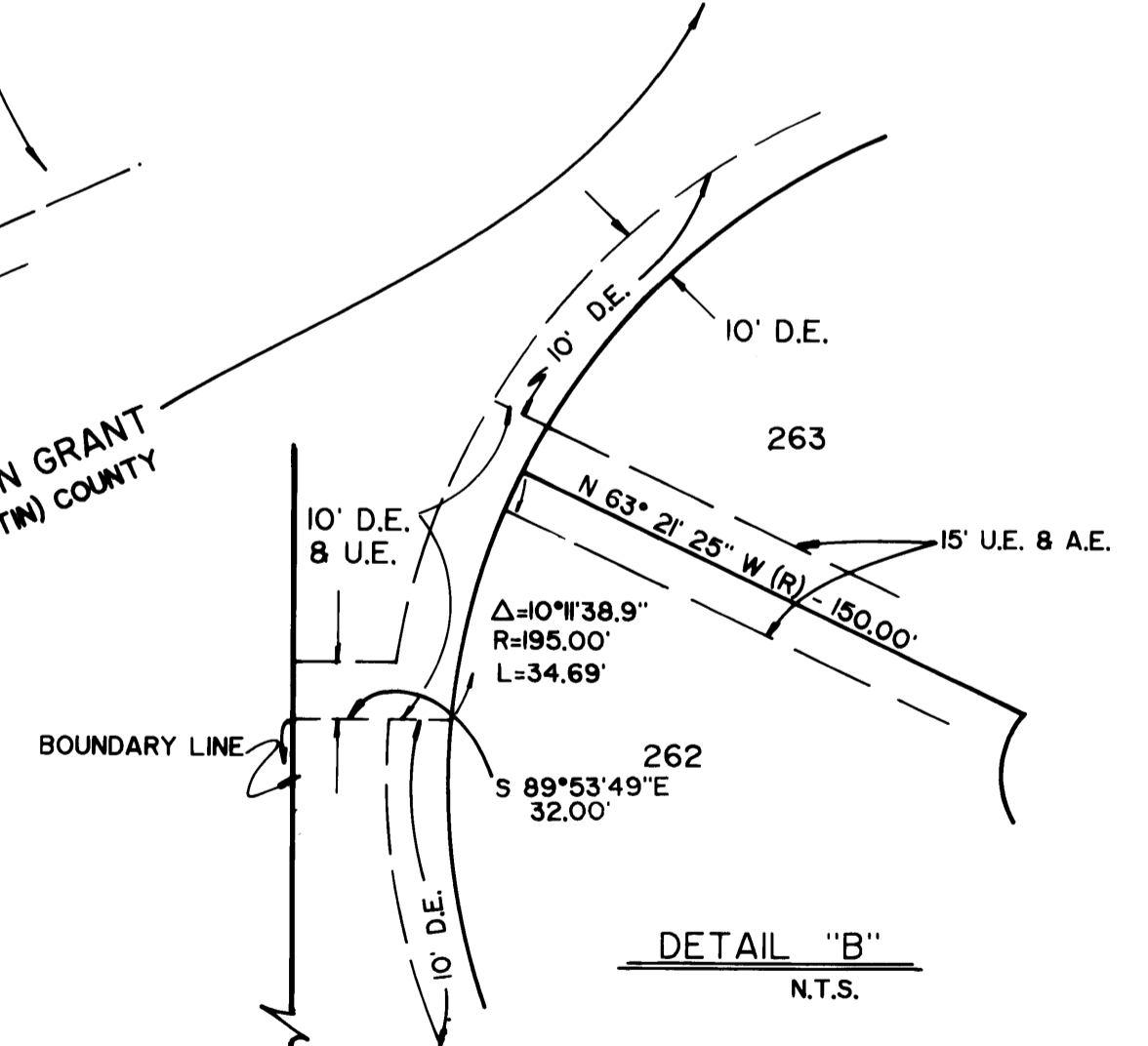
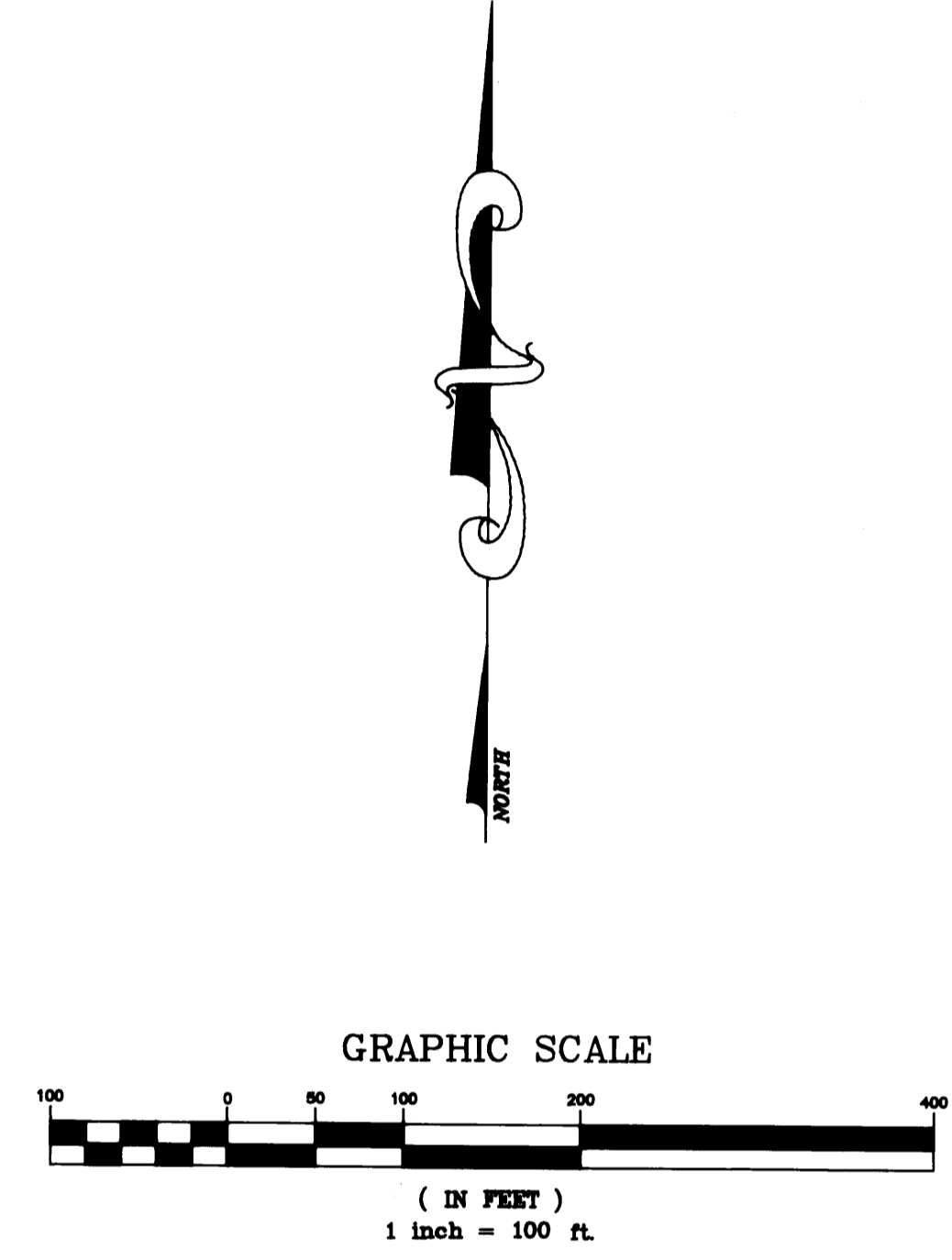
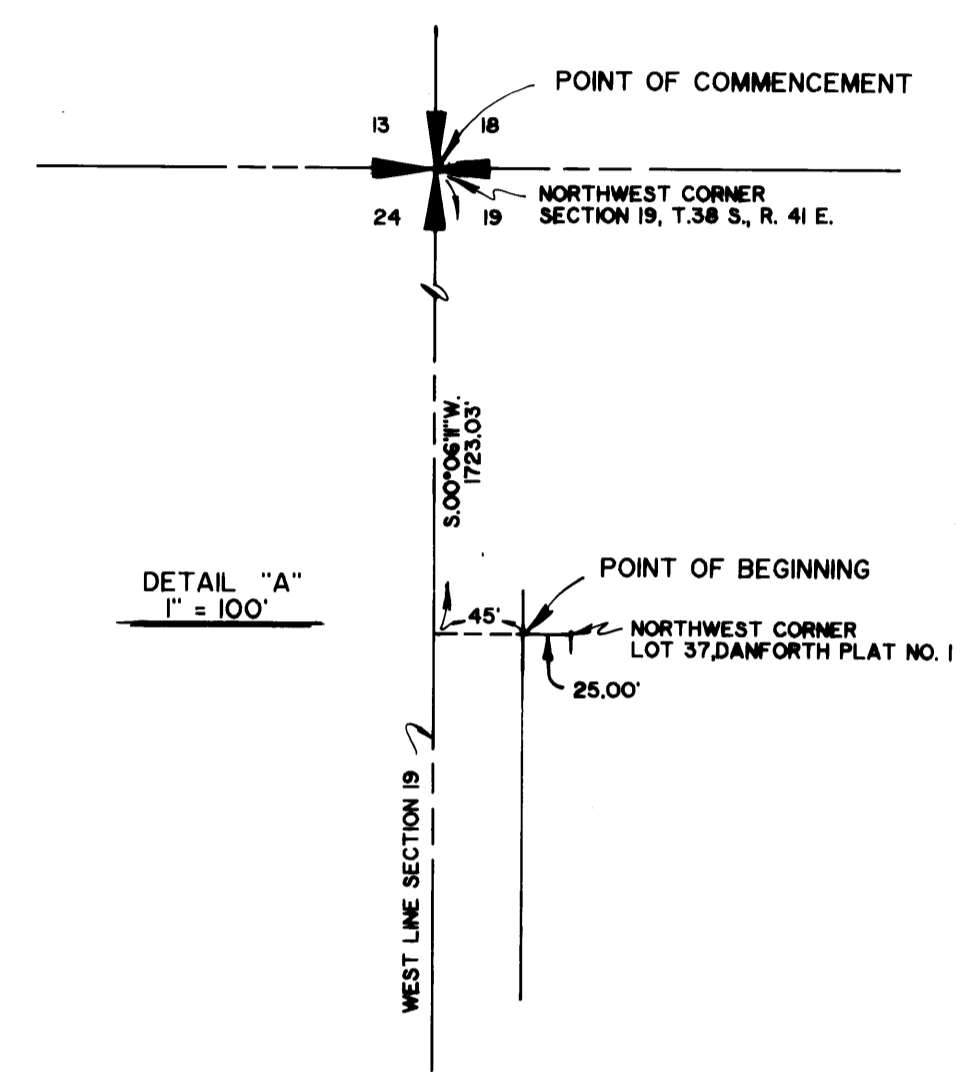
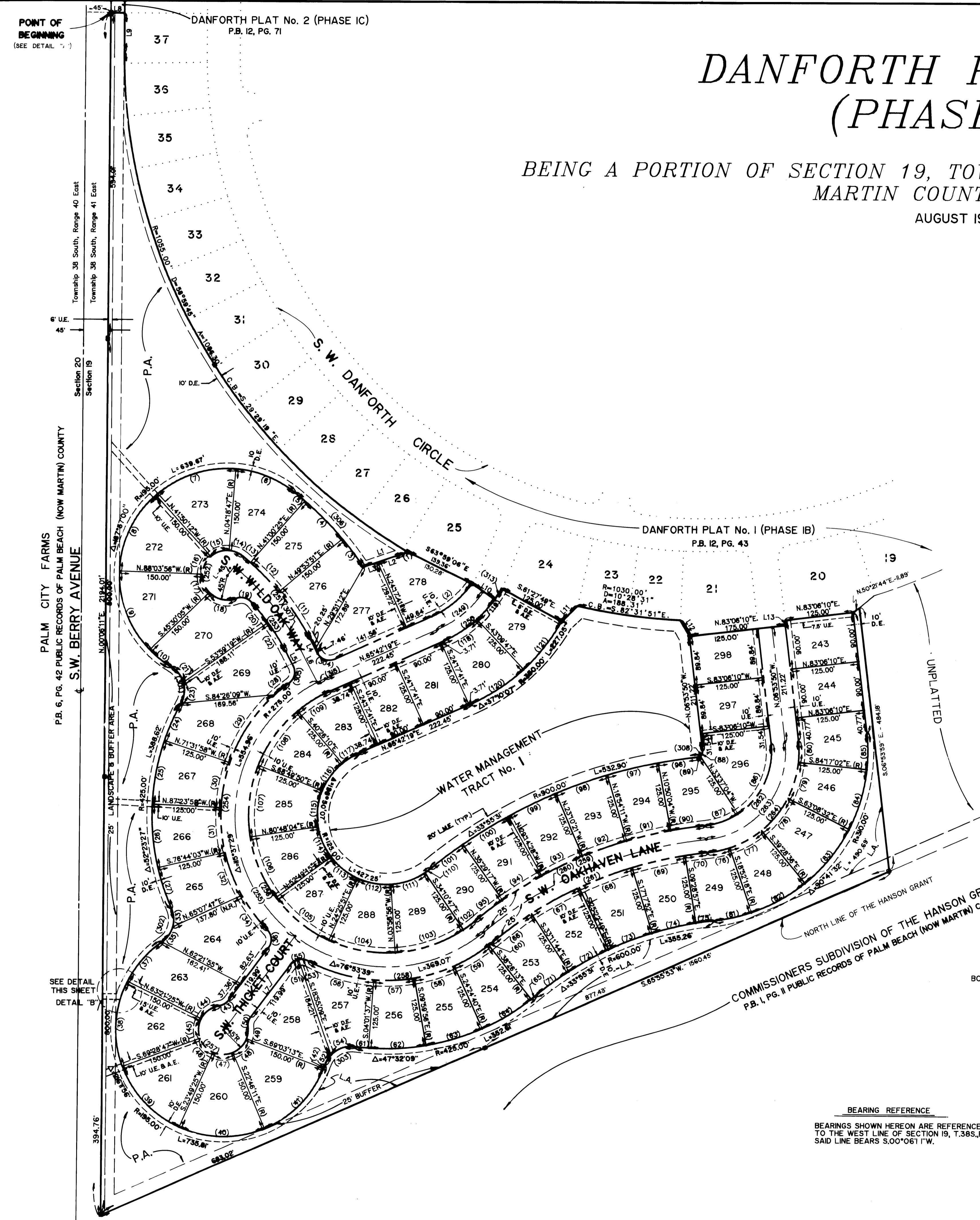

- LEGEND**
- - DENOTES P.R.M. (PERMANENT REFERENCE MONUMENT) FOUND
 - - DENOTES P.R.M. (PERMANENT REFERENCE MONUMENT) SET
 - - DENOTES P.C.P. (PERMANENT CONTROL POINT)
 - D.E. - DENOTES DRAINAGE EASEMENT
 - M.E. - DENOTES MAINTENANCE EASEMENT
 - U.E. - DENOTES UTILITY EASEMENT
 - (R) - RADIAL LINE
 - P.A. - PRESERVATION AREA
 - L.A. - LANDSCAPE AREA
 - A.E. - ACCESS EASEMENT
 - L.M.E. - LAKE MAINTENANCE EASEMENT

BEARING REFERENCE
 BEARINGS SHOWN HEREON ARE REFERENCED TO THE WEST LINE OF SECTION 19, T.38S., R.41E., SAID LINE BEARS S.00°06'11"W.

- SURVEYOR'S NOTES**
- 1) THERE SHALL BE NO BUILDING OR ANY OTHER KIND OF CONSTRUCTION OR TREES OR SHRUBS PLACED ON DRAINAGE EASEMENTS.
 - 2) THERE SHALL BE NO BUILDING OR OTHER PERMANENT STRUCTURES PLACED ON UTILITY EASEMENTS.
 - 3) THERE SHALL BE NO LOT SPLITS EXCEPT TO CREATE LARGER LOTS.
 - 4) THERE MAY BE ADDITIONAL RESTRICTIONS THAT ARE NOT RECORDED ON THIS PLAT THAT MAY BE FOUND IN THE PUBLIC RECORDS OF THIS COUNTY.

SHEET 2 OF 3

GCY INCORPORATED

CIVIL ENGINEERS / LAND SURVEYORS
 PALM CITY - PO BOX 1469 34990 - 407 286-8083
 FT. PIERCE - 4980 S. 25th STREET 34982 - 407 466-9500